

PLAN SHOWING THE PROPOSED CONSTRUCTION OF RESIDENTIAL BUILDING AT PLOT No.107/1 IN S.No. 101/1pt OF Madipakkam VILLAGE TAMBARAM TALUK, KANCHEEPURAM DISTRICT.

Scale = 1 INCH = 8' 0" (1:100)
DIMENSIONS IN BRACKET ARE IN CM.
specification

1. PLAIN C.C IN FOUNDATION 1:4:8
2. FOOTING IN FOUNDATION BASEMENT IN CM 1:6 WITH I.CLASS BRICKS
3. B.W IN SUPERSTRUCTURE IN CM 1:6
4. PLASTERING IN CM 1:4 FOR WALLS
5. CEILING PLASTERING IN CM 1:3
6. ALL RCC WORKS ARE IN 1:2:4 MIX
7. MOSAIC FLOORING OVER B.J CONC. 1:5:10 SET IN CM 1:3
8. WEATHERING COURSE WITH B.J CONC. IN 2:1:10

schedule of joineries

D1 T.W. DOOR	3'6" x 7'0"	(108 x 210)
D2 CW	3'0" x 7'0"	(91 x 210)
D3 "	2'6" x 7'0"	(76 x 210)
G.G GRILL GATE	3'6" x 7'0"	(108 x 210)
W1 WINDOW	4'0" x 4'6"	(122 x 135)
W2 "	3'0" x 4'6"	(91 x 135)
KW "	3'0" x 3'6"	(91 x 108)
V VENTILATOR	3'0" x 2'0"	(91 x 61)
C.B CUB BOARD	4'0" x 7'0"	(122 x 210)
S SINK		

area statement

PLOT EXIENT	2150	sq.ft (199.70 sq.m)
PLINTH	940	" (87.30 ")
F.FLOOR		
PORCH		
F.S-I	0.44	COVERAGE 44%

stair case details colour index

RISE	0'6"	PROPOSALS
TREAD	0'10"	ROADS
HEADROOM	8'0" HI	BOUNDARY

NOIE
LAY OUT APPD IN DTP/LPDM No. 329/73

SIGNATURE OF APPLICANT

R. GANESAN
LICENCED SURVEYOR
(Ullagaram - Puzhivakkam Town Panchayat)
138, PONNIAMMAN KOIL STREET, MADIPAKKAM, MADRAS-600 091.
SIGNATURE OF LICENSED SURVEYOR

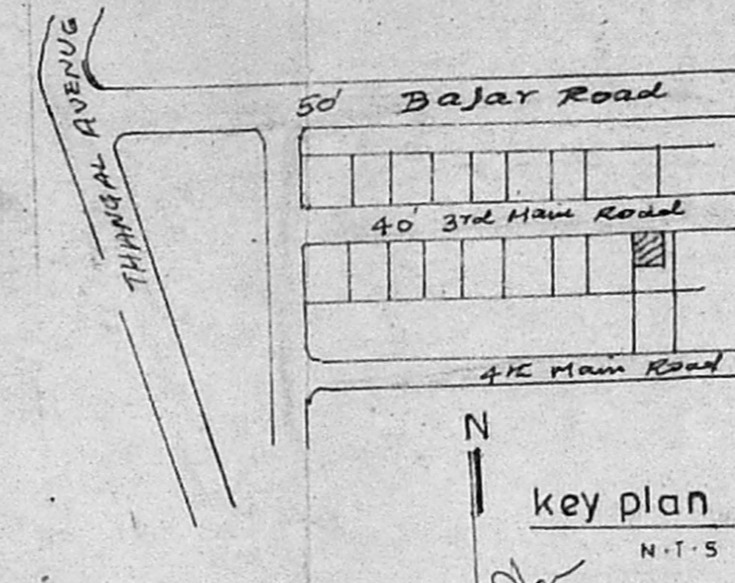

Handwritten signatures and dates: *Sundar Pl*, *12/6/99*, *12/7/99*.
SUB-DIVISION APPROVED IN PPA No. 229/92 DT. 5.6.92

A/26641/95/99
Planning Permit No. **APPROVED**
SUBJECT TO THE CONDITIONS IN THIS OFFICE LETTER.
No. A1/9960/99 Date 12.7.99
FOR MEMBER SECRETARY
CHENNAI METROPOLITAN DEVELOPMENT AUTHORITY
509 CHENNAI - 600 008.

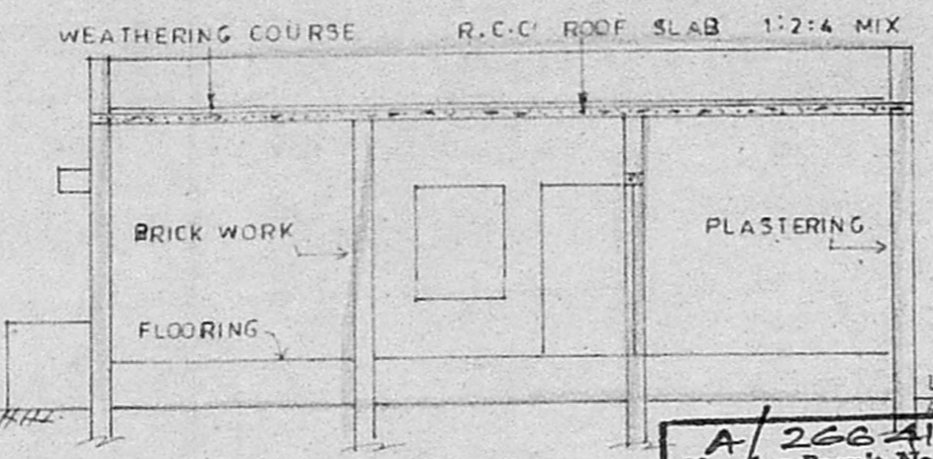
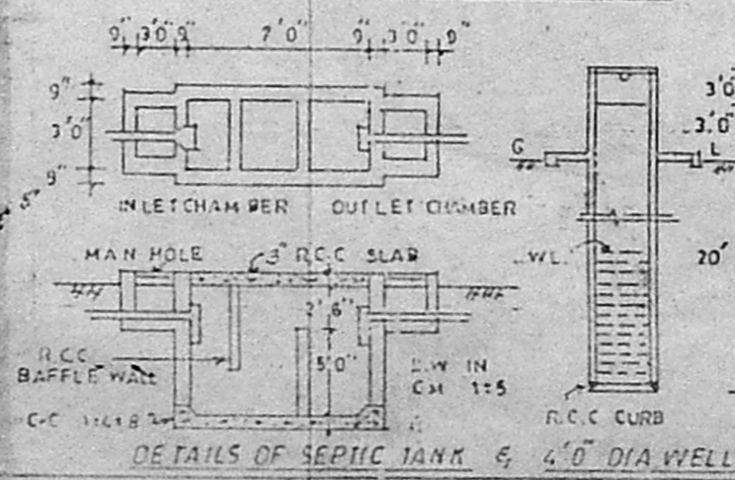
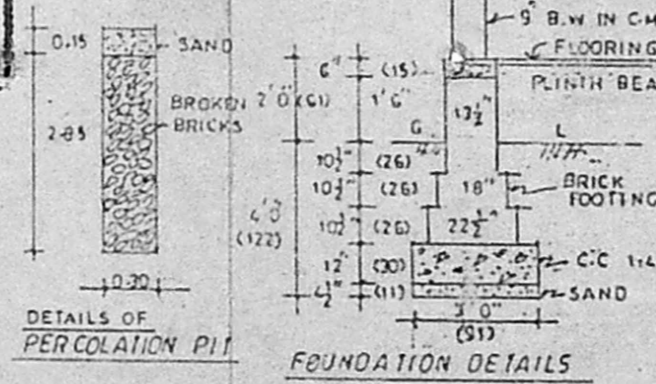

section on a b

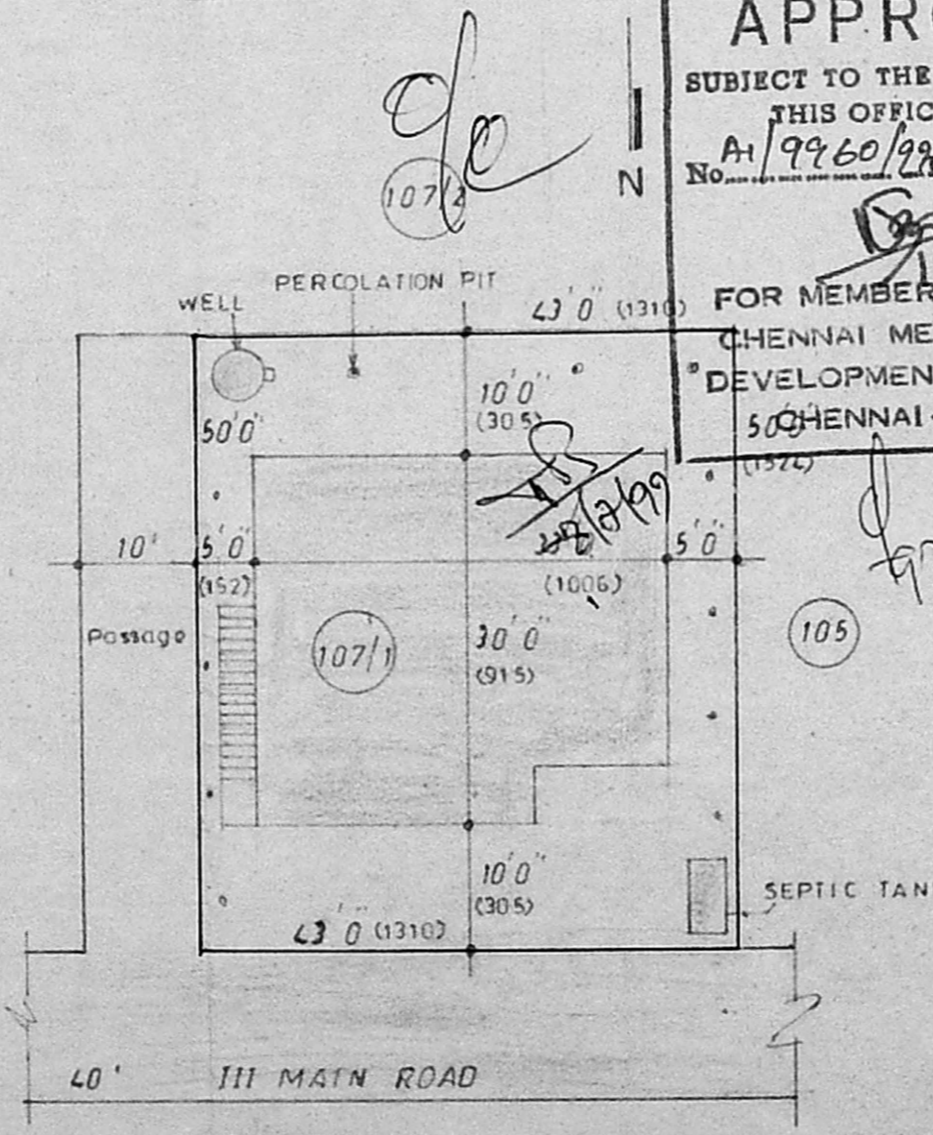

site plan
SCALE: 1" = 16' 0" (1:200)

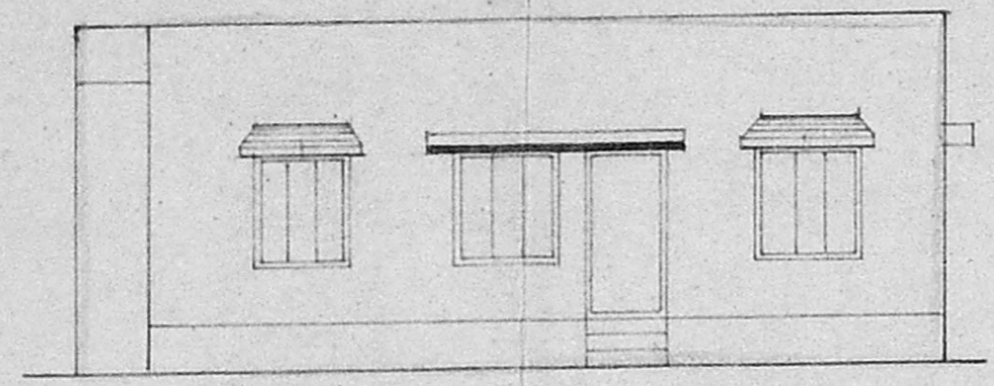

elevation

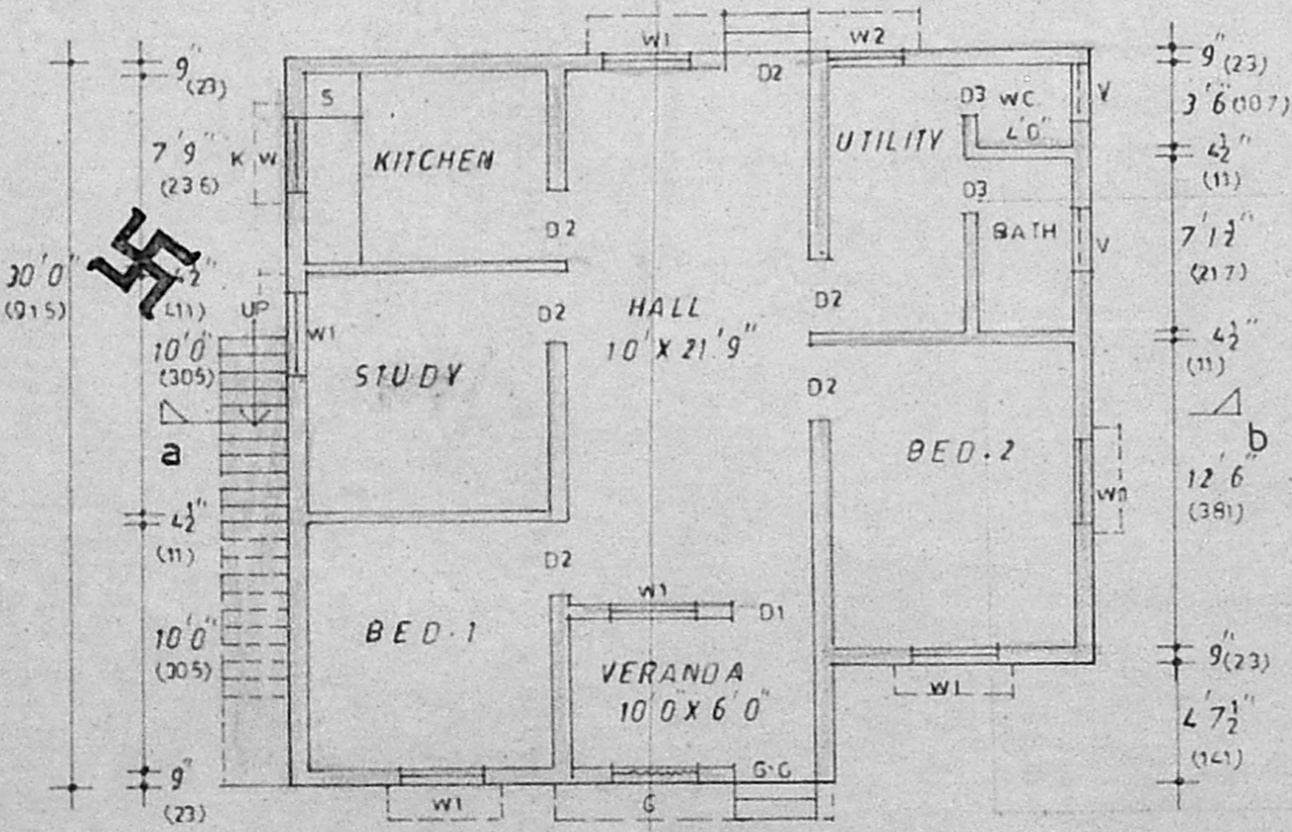
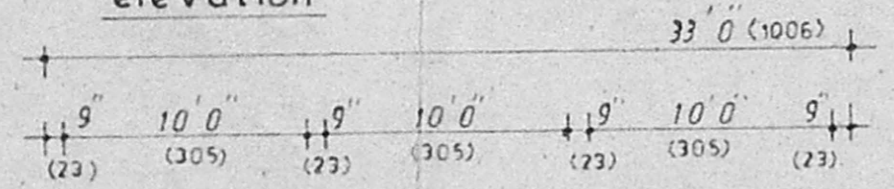

ground floor plan